

PLAN SHOWING THE PROPOSED INSTALATION OF MACHINERY WITH 20 H.P. ELECTRIC MOTOR TO RUN SRI. BALAKUMARAN FOOD INDUSTRIES IN THE EXISTING BUILDING APPROVED IN P.P. NO. 449/81 F2 DATED 24-10-81 AT S.NO. 489/48 G.S.T. ROAD, ZAMIN PALLAVARAM VILLAGE, PALLAVARAM MUNICIPALITY.

SCALE : 1 INCH = 8 FEET (1:100)

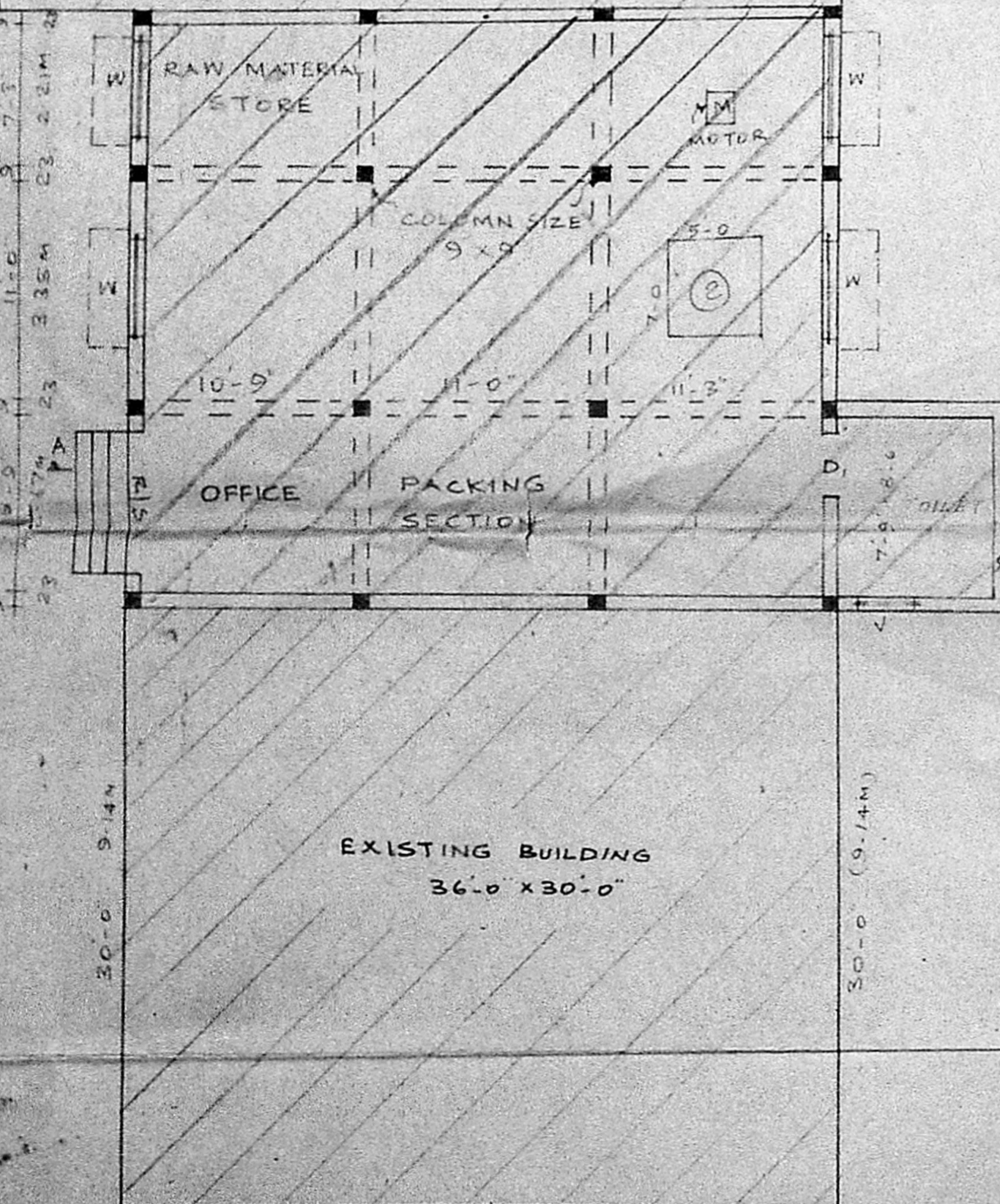

PLAN

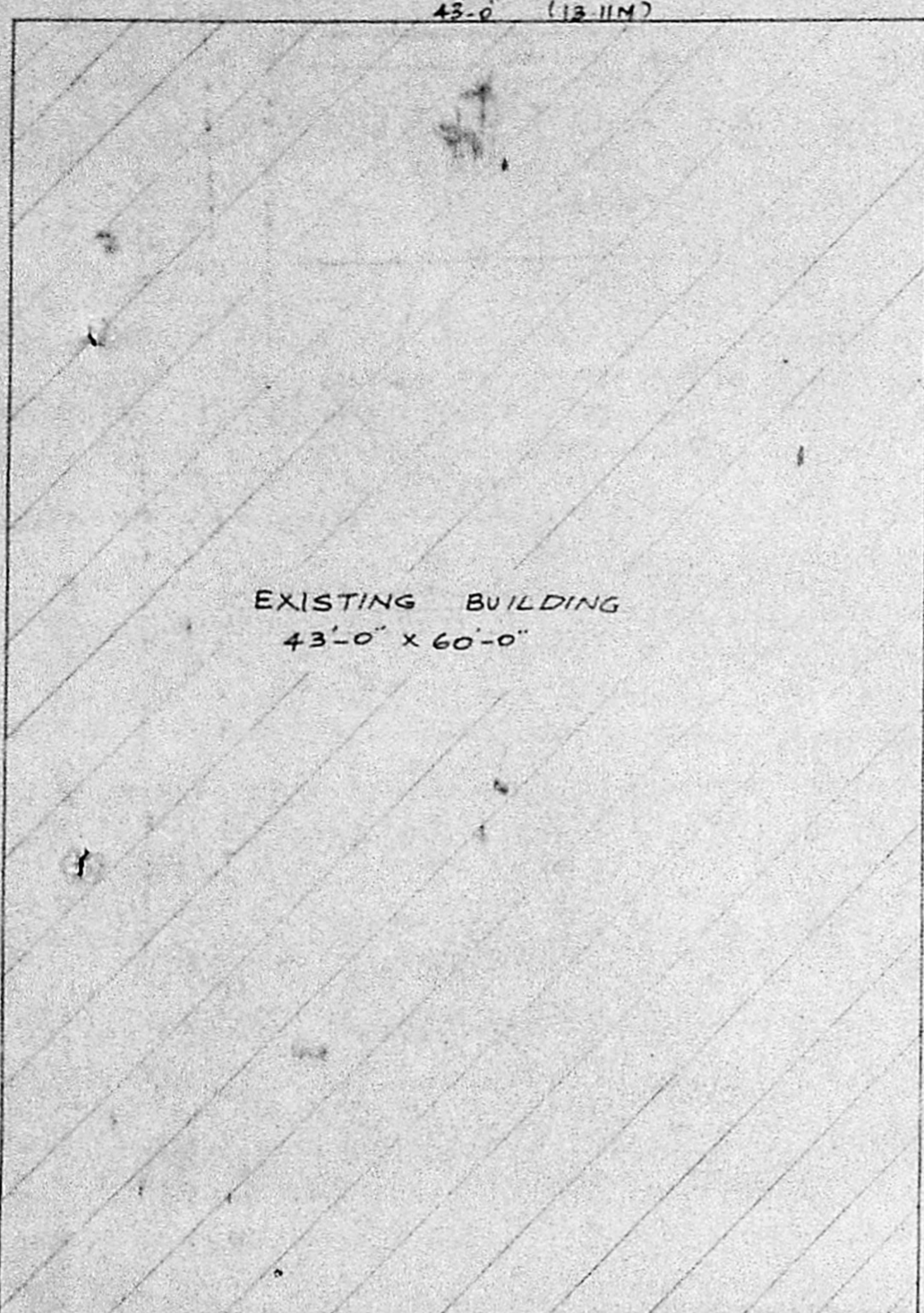
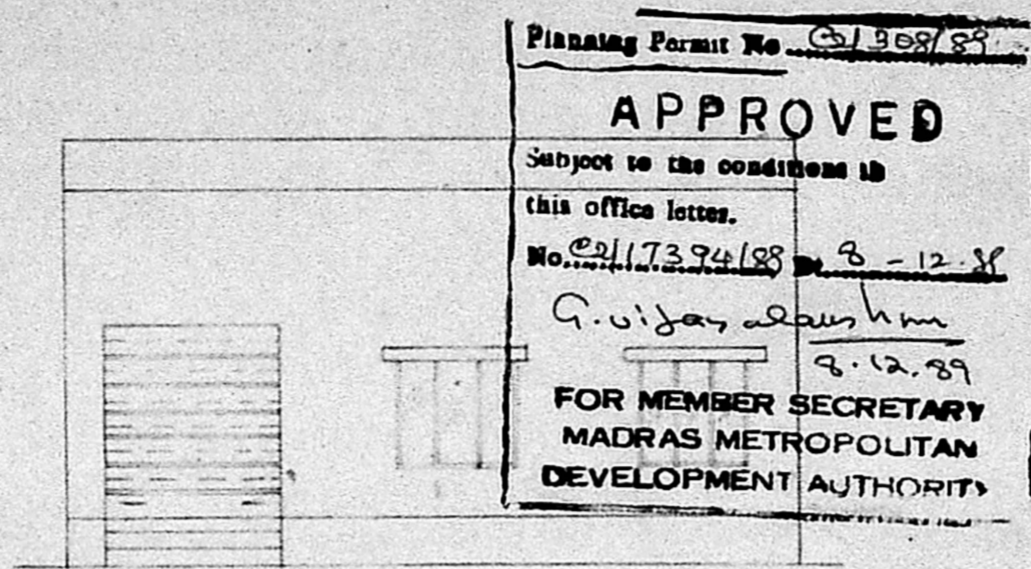

SIDE ELEVATION

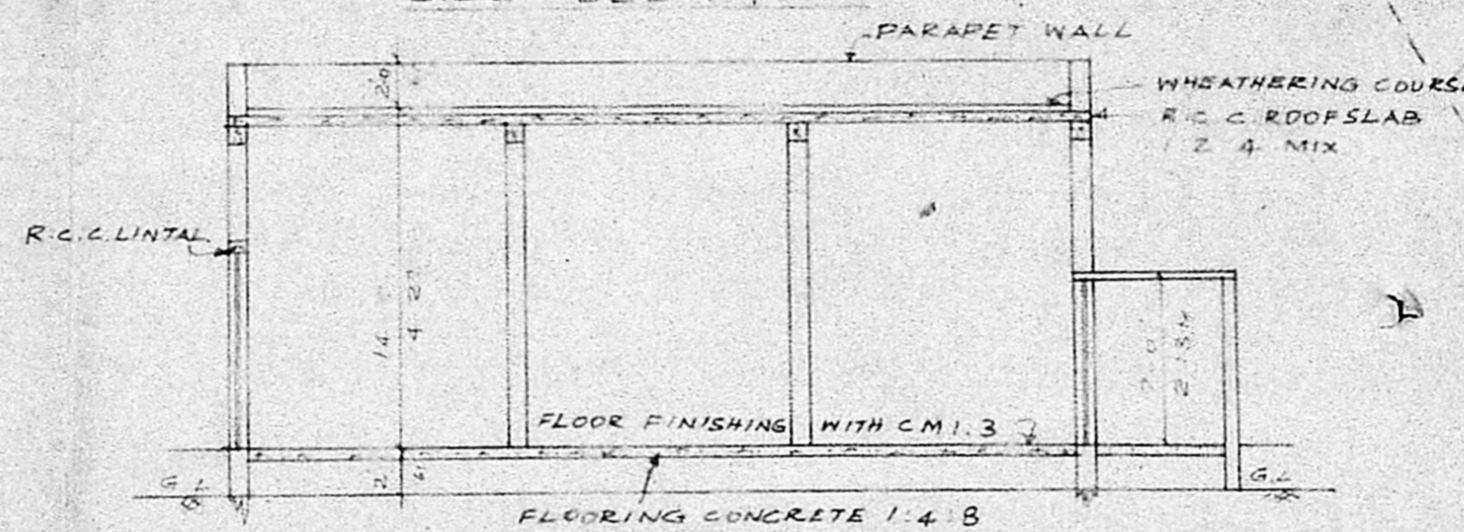

SECTION ON AB

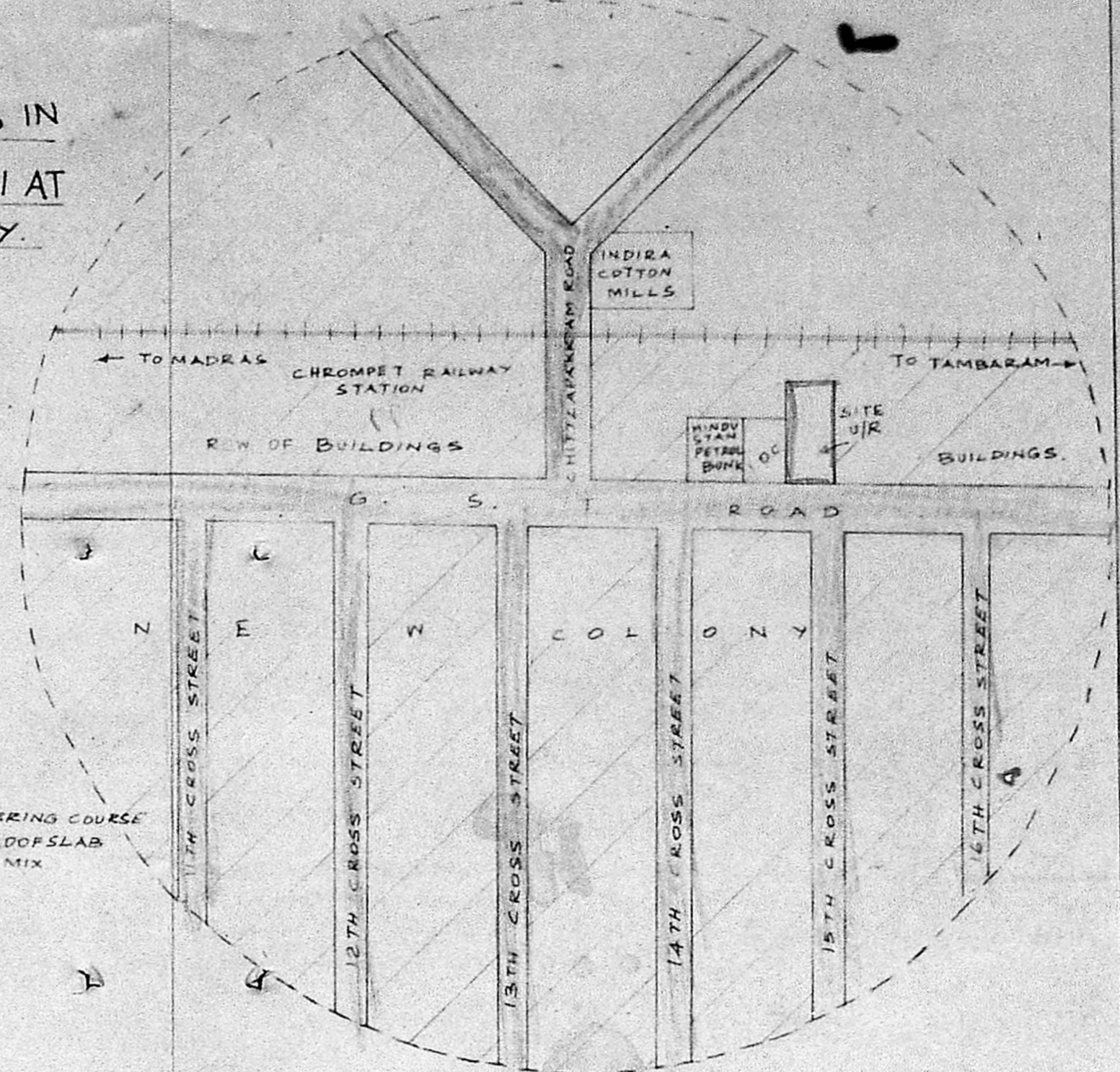

TOPO PLAN  
AROUND 150 M RADIUS

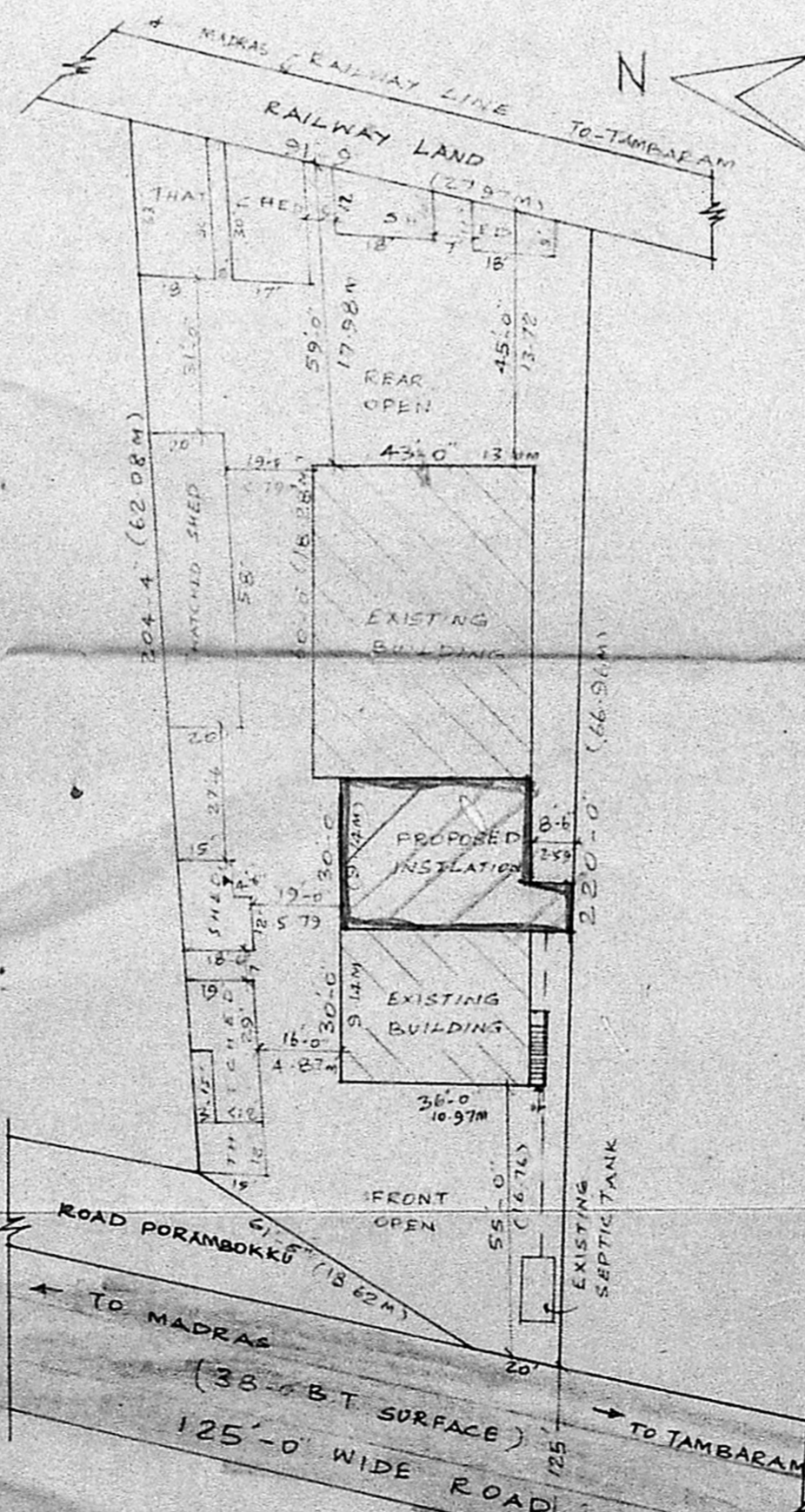

SITE PLAN  
SCALE : 1 INCH = 33 FEET

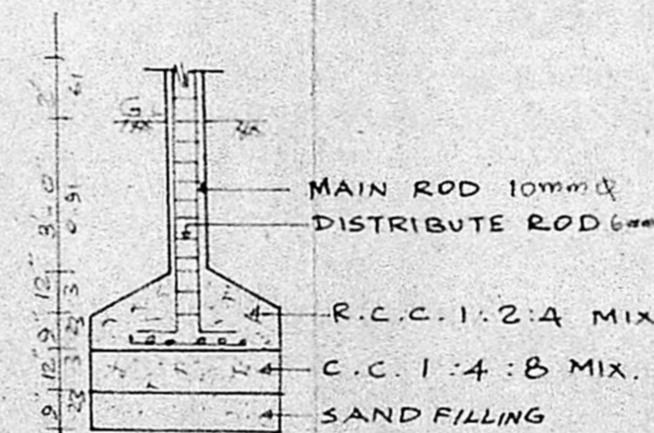

SECTION OF  
R.C.C. COLUMN

COLOUR INDEX

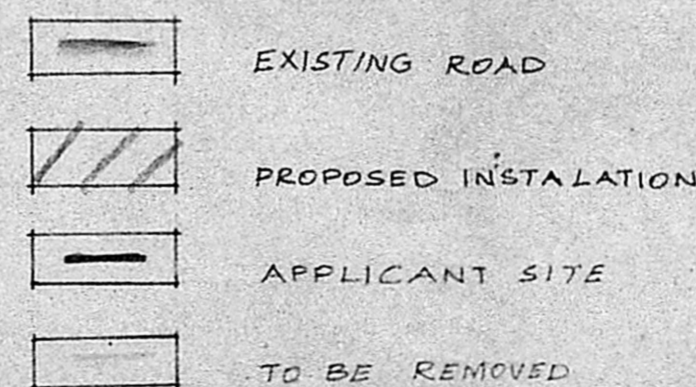

JOINERY DETAILS

RS	ROLLING SHUTTER	7'-3" x 8'-0"	2.21 x 2.44
D	PANNELLED DOOR	3'-0" x 6'-6"	0.91 x 1.98
W	GLAZED WINDOW	5'-0" x 4'-6"	1.52 x 1.37
V	VENTILATAR	3'-0" x 2'-0"	0.91 x 0.61

- ELECTRIC MOTOR 20 H.P.
- PALVARISING MACHINE. 1 NO.

DETAILS OF MACHINARIES

MACHINARY	H.P.
PALVARISING MACHINE	20 H.P. ELECTRIC MOTOR

NO. OF WORKERS TO BE EMPLOYED

MALE WORKERS	2 NOS.
FEMALE WORKERS	5 NOS.
TOTAL NO. OF WORKERS	7 NOS.

AREA DETAILS

BUILT UP AREA	4739.94 SFT (OR) 440.84 M <sup>2</sup>
PROPOSED INSTALATION	
FLOOR AREA	1079.97 SFT (OR) 100.33 M <sup>2</sup>

For SRI BALAKUMARAN FOOD INDUSTRIES:

Partner.

APPLICANT OWNER

**D. RAJAMANI, L.C.E.**  
Consulting Engineer &  
Contractor (Civil)  
LICENSED SURVEYOR NO: 48  
CORPORATION OF MADRAS,  
& AMBATTUR TOWNSHIP  
644, 27th STREET,  
KORATTUR, MADRAS-600080.  
LICENSED SURVEYOR